

IMPORTANT! KEEP THAT INSTRUCTION FOR FUTURE REFERENCE!

**INSTRUCTION MANUAL
FOR TOY ACTIVITY CENTER
„MACARENA”**

MACARENA
activity centre



This product is produced in conformity with the requirements of Directives of the European Parliament and the Council 2009/48/EC on Toys Safety and 2001/95/EC on General Product Safety, EN 14036:2003 “Child use and care articles. Baby bouncers. Safety requirements and test method”, the Regulation on Essential Requirements and Conformity Assessment of Toys, the Regulation on Conformity Marking and the European standards applicable to this product.

FOLLOW ALL WARNINGS, INSTRUCTIONS AND RECCOMENDATIONS IN THIS MANUAL IN ORDER TO GUARANTEE THE SAFE USE OF THIS PRODUCT!

IMPORANT! WARNINGS!

- ❖ **WARNING!** NEVER LEAVE YOUR CHILD UNATTENDED!
- ❖ **CAUTION!** THE PRODUCT IS NOT SUITABLE FOR CHILDREN WEIGHING MORE THAN 11 KG AND HEIGHT OVER 76 cm!
- ❖ **CAUTION!** USE THE PRODUCT FOR CHILDREN WHO CAN SUPPORT THEIR HEAD ON THEIR OWN, APPROXIMATELY OVER 6 MONTHS OLD!
- ❖ **CAUTION!** DISCONTINUE USING THE TOY WHEN THE CHILD BEGINS TO WALK WITHOUT ASSISTANCE.
- ❖ **CAUTION!** DO NOT USE THE PRODUCT AS A SWING!
- ❖ **WARNING!** USE THE PRODUCT ON HARD, DRY, EVEN AND WITHOUT INCLINE SURFACES WHEN THERE IS A CHILD IN IT TO AVOID THE RISK OF FALLING AND CHOKING OF THE CHILD!
- ❖ **WARNING!** KEEP AWAY FROM FIRE!
- ❖ **CAUTION!** DO NOT USE THIS PRODUCT IF ANY COMPONENTS ARE BROKEN, MOVED, SHAKING OR MISSING!
- ❖ **CAUTION!** THE SET IN THIS PACKAGE CONTAINS SMALL PARTS! DO NOT ALLOW THE PRESENCE OF CHILDREN UNDER 3 YEARS OF AGE DURING PRODUCT ASSEMBLY!
- ❖ Adult assembly is required!
- ❖ The height of the seat must be adjusted consistent with the height of the child.
- ❖ The child must be correctly and safely placed in the seat of the toy.
- ❖ Use the product only for short periods. Recommended duration - up to 20 minutes.
- ❖ Do not allow children to play near the product.
- ❖ Before each use, make sure the toy is fully assembled, all parts are fixed and all locking mechanisms are locked!
- ❖ Use the product as intended and only at home!
- ❖ Do not lift or move the active center when the child is in it!
- ❖ Do not attach any strings or long cords to the product in order to avoid risk of suffocation!
- ❖ Do not use accessories or replacement parts other than those approved by the producer! The manufacturer assumes no responsibility for safety in case spare parts other than the original or approved by him.
- ❖ Do not make any changes or modifications to the product's structure. Contact the dealer or an authorized repair service for advice and/or repair.
- ❖ Keep away from children the plastic packaging in order to avoid the risk of suffocation!

IMPORTANT! WARNINGS AND GUIDELINES FOR USE OF BATTERIES

- ❖ Always secure the battery compartment cover after having inserted the batteries.
- ❖ Do not let children have access to the batteries or play with them!
- ❖ Insert batteries only of the designated type and voltage.
- ❖ Do not use batteries of different types.
- ❖ Do not mix used and new batteries.
- ❖ Follow the designated polarity in the battery compartment.
- ❖ Remove the damaged or worn out batteries.
- ❖ Remove the batteries when you are not using the product.
- ❖ Do not throw the batteries in open fire. Do not take the batteries to pieces.

CAUTION! Waste from exhausted or unusable batteries must be disposed of separately. Do not dispose of the batteries with your household waste. Throw out the batteries at the designated places.



PRODUCT FEATURES

- ❖ The product is intended for use for children, who can support their head on their own, with weight up to 11 kg and height not more than 76 cm.
- ❖ Recommended age of the child - over 6 months.
- ❖ **FUNCTIONS:**
 - Jumper function - place the child inside the product. The child pushes himself slightly with his feet and jumps;
 - The product can be used as activity play center.
- ❖ Colorful tray with toys and music box. Melodies with different durations are played and lights;
- ❖ The height of the upper tray can be adjusted in 3 positions;
- ❖ Batteries used: 2 pieces, type AA (LR6) 1.5V (not included in the product).

MAIN PARTS

PLEASE CHECK WHETHER ALL PARTS ARE AVAILABLE IN THE PACKAGE!

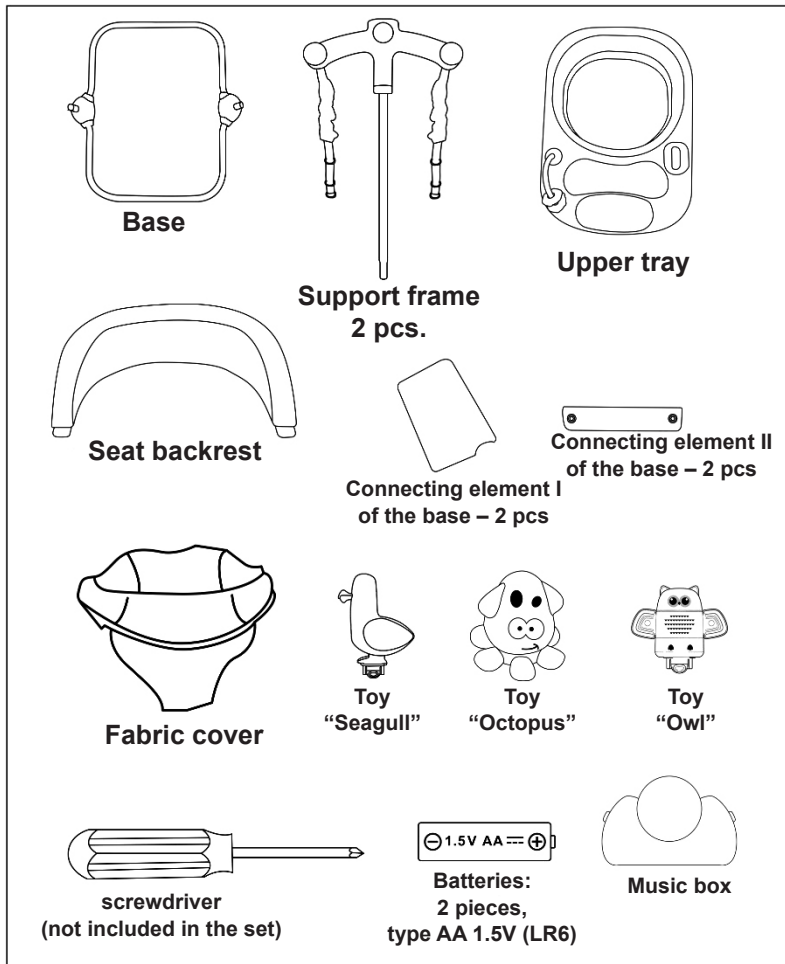

ASSEMBLY INSTRUCTIONS

CAUTION! FOLLOW THOROUGHLY THE INSTRUCTIONS FOR USE AND ASSEMBLY STEPS GIVEN IN THE FIGURES IN THIS MANUAL.

CAUTION! CHECK IF THE FIXING IS SECURE AFTER EACH ASSEMBLY STEP!

CAUTION! KEEP YOUR HANDS FROM PINCHING WHEN PERFORMING EACH STEP!

NOTE: For performing some assembly steps, you need tool SCREWDRIVER (not included in the set) The assembly steps are numbered from 1 to 9. Use their descriptions below along with the illustration with the same number.

1 – ASSEMBLY OF THE BASE AND SUPPORT FRAME

1-1 – Assembly of of connecting elements “I” and “II”.

1-2 – Assembly of the support frame to the base.

CAUTION! Make both support frames are security and stably fixed to the base!

2 – ASSEMBLY OF THE BACKREST TO THE UPPER TRAY

3 – PLACING THE FABRIC COVER TO THE UPPER TRAY. REMOVING OF THE FABRIC COVER.

Attach the fabric cover to the upper tray, as shown on the figure. Thread the belts with the buckles through the openings of the upper tray. Turn the buckles on the underside to fix the seat.

Removal of the fabric cover: Rotate and thread the belts with the buckles through the openings of the upper tray, to remove the fabric cover.

4 – ASSEMBLY OF THE UPPER TRAY TO THE SUPPORT FRAMES

5 – MOUNTING AND REMOVAL OF THE TOYS ON THE UPPER TRAY

Mounting: Insert each of the toys into the corresponding holes. You will hear a “click” sound when locked.







Removal: Press the bottom edge of the toy and pull it up.

6 – MOUNTING AND REMOVAL OF THE TOYS ON THE SUPPORT FRAMES

7 – TOY ASSEMBLY SCHEME

8 – MUSIC BOX. BATTERIES.

The music box plays tunes in three modes and lights, which are activated when the sliders are placed on the corresponding icon:

Functions on The musical box	Slider for the modes	Mode 1 	4 short melodies are played
		Mode 2 	Spin the ball and move a slider. 9 melodies are played.
		Mode 3 	8 continuous melodies are played. They start automatically. There is a stop after each melody, a sound effect is heard, then a new melody begins.
	Slider for ON/OFF and volume control	 Turning off the music box functions  Low volume  High volume	

To use that function it is necessary to insert 2 pcs. of batteries type AA/1,5V (LR6) in the battery compartment:

1. Unscrew the cover using screwdriver and remove the cover.

Note: The battery compartment cover is placed at the bottom of the music box.

2. Insert 2 pcs batteries, type AA/1,5V, keeping the indicated polarity.

3. Secure the battery compartment with the cover and fix with the screw.

9 – ADJUSTING THE HEIGHT OF THE UPPER TRAY

9-1 – The height of the upper tray can be adjusted in 3 positions. . Attach the buckle to the chosen position.

9-2 – Place the child in the seat.

9-3 – **CAUTION!** The child's feet should slightly touch the ground, as shown on the figure.

If the child steps on the ground with whole foot or the feet do not touch the ground, adjust the height of the tray until the legs are in correct position.

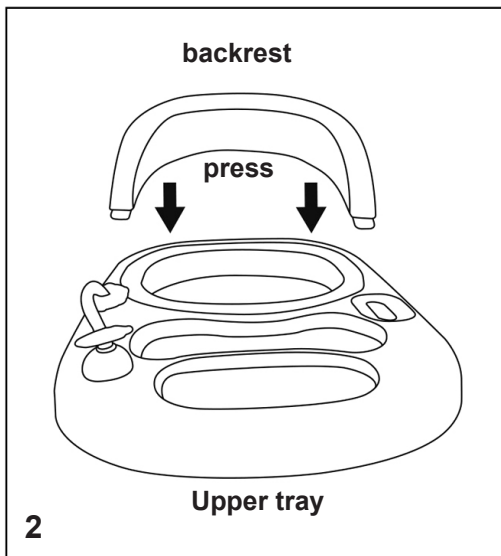
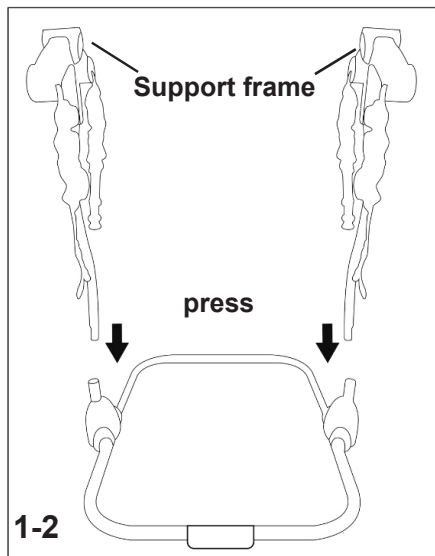
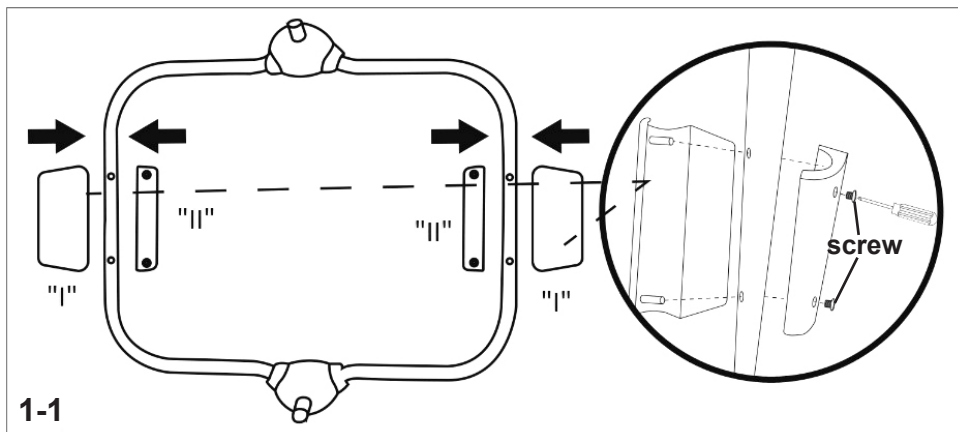

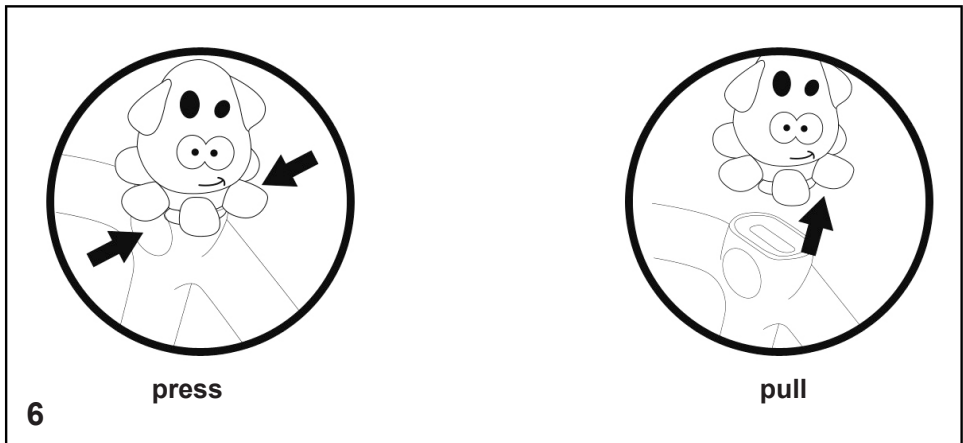
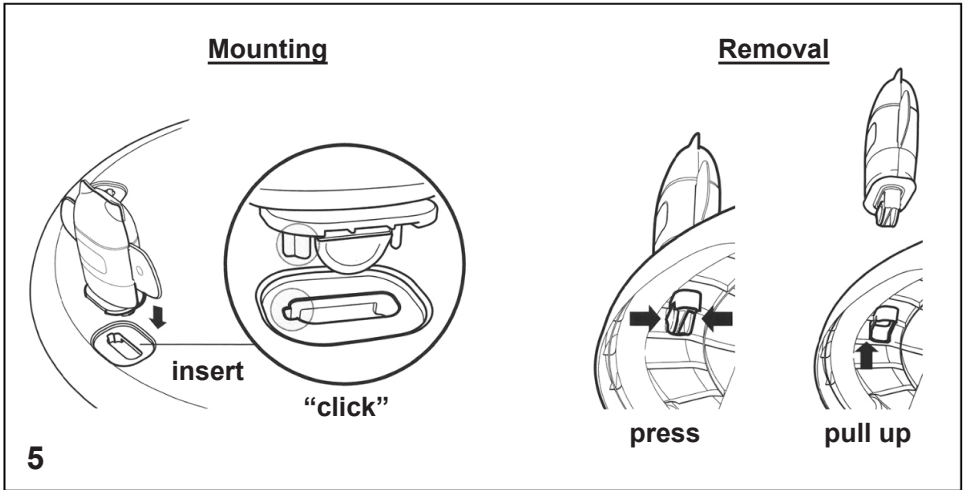
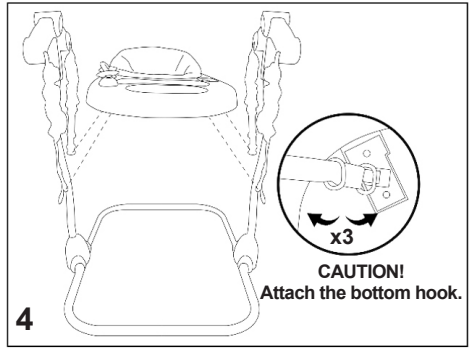
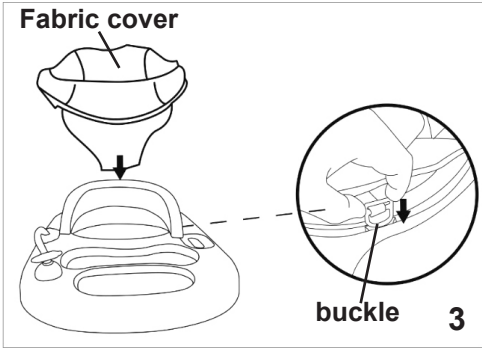

7

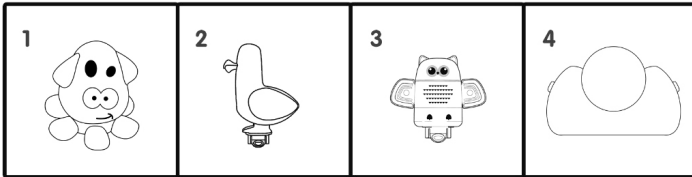
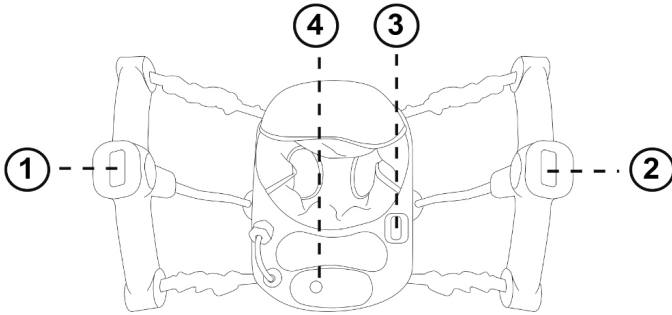

Music box

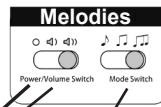
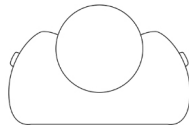

Slider for ON/OFF or Volume control

Slider for the modes

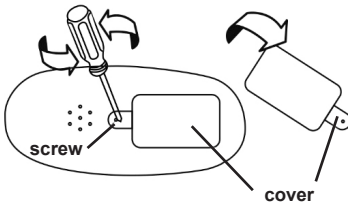

Batteries: 2 pieces, type AA 1.5V (LR6)

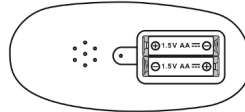

8

2x1.5V "AA"

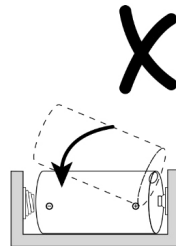
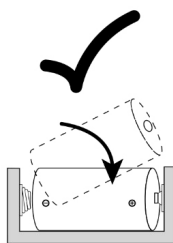

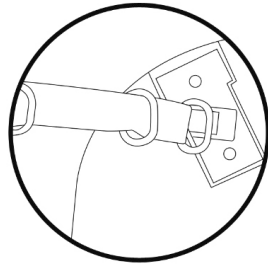
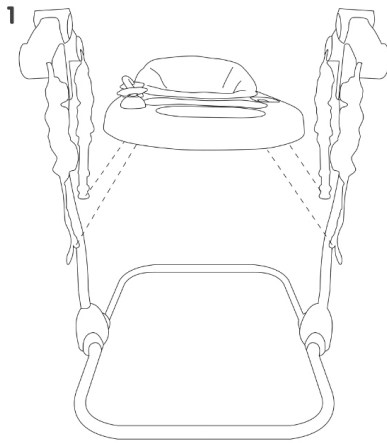

Height adjustment
in 3 positions

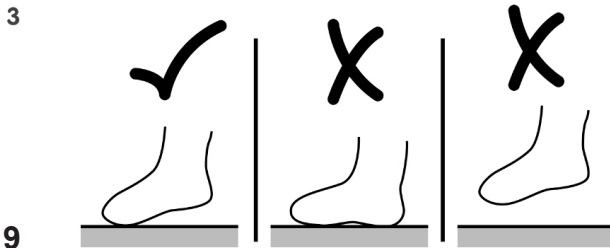
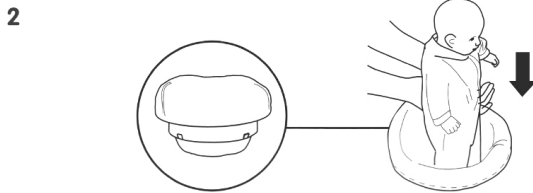

9

CARE AND MAINTENANCE

- ❖ Regularly check the good order of the parts. Any damaged part must be repaired or replaced.
- ❖ Do not soak the product in water. Clean with damp soft cotton cloth using water or with mild detergent.
- ❖ Do not use abrasive, bleach or other aggressive detergents.
- ❖ The fabric cover can be washed by hand at temperature up to 30°C.
- ❖ Stop using of the product, if you find any damage or some function does not work.
- ❖ Always let the toy dry fully before storing or using it. If the product is stored wet, this can cause mold.
- ❖ Do not store in rooms with very warm air or near heat sources to avoid deformation
- ❖ Store the toy in a clean and dry place. Do not expose directly to environment factors - sunlight, rain, moisture or harsh temperature amplitudes!
- ❖ Do not place heavy objects on the product when transporting or storing it. In case of problems related to normal operation, contact an authorized service center for consultation or repair.

Fabric composition:

Face part: 100 % polyester

Filling: 100% polyester



Used materials: plastic, metal, fabric.

PRMC0230xxx / CH027752 or CH027753 /AY668

Producer: produced for Chipolino in PRC
Importer: CHIPOLINO LTD., 1 Goliamokonarsko Shosse Str,
Plovdiv, BULGARIA;

www.chipolino.com